

DO NOT DISCLOSE! <input type="checkbox"/>		SHERIFF KING COUNTY		TICKET		08-078168		Page 1	
Domestic Violence: <input type="checkbox"/>						415-J-0		District: F-7	
Reported:	DOW:	Time:	Incident Type:		Initial FCR	Court		Juvenile <input type="checkbox"/>	
4/1/2008	Tue	17:43	OFF ROAD VEHICLE/ATV VIOLATION		--				
Occ Between:	DOW:	Time:	And:	DOW:	Time:	LocationName:			
4/1/2008	Tue	17:43	4/1/2008	Tue	17:43	PALMER			
Incident Location:				City:		State:	Zip		
SE LAKE UMEK RD / CUMBERLAND KANASKE				RAVENSDALE		WA	98051		

VICTIMS, WITNESSES AND OTHER PERSONS SECTION

Association:		Last, First Middle				Interpreter Needed <input type="checkbox"/>		Phone Numbers:	
DRIVER		WESTBERG, JENEE A							
Address			City			ST	Zip		
32830 SE 309 ST			RAVENSDALE			WA	98051		
Sex	Race	DOB	Height	Weight	Hair	Glass'	Eyes	Facial Hair	
F	W	1/30/1976			BRO		BRO		
Scars, Marks & Tatoos			Clothing			Gang		Set	
Occupation		Employer		OLN		ST	SSN	AFIS#:	
						WA			

VEHICLE SECTION

SUBJECT Vehicle							
Vehicle Association	License	State	Year	Make	Model	Style	Color
SUBJECT		WA			ATV	QUAD	RED
Features					VIN		
Registered Owner Name				Registered Owner Address			
WESTBERG, JENEE A				32830 SE 309 ST RAVENSDALE, WA			
Legal Owner Name				Legal Owner Address			
,				,			
Vehicle Disposition (If towed, list towing company, address)			Hold	ReasonForHold			
REMAINED WITH DRIVER.			No				
Stolen Vehicle <input type="checkbox"/>	DivorceInProgress <input type="checkbox"/>	PaymentsOverdue <input type="checkbox"/>	KeysInIgnition <input type="checkbox"/>	EstimatedValue	Radio Notified Clerk	Date	Time
<input type="checkbox"/>	HDBComplaint <input type="checkbox"/>		DoorsUnlocked <input type="checkbox"/>				
Recovered Vehicle Condition (damage, items stripped, etc.)			Other Agency/Case Number		Owner Notified By	Date	Time

REVIEW

Date Submitted:	Reporting Officer:	Disposition:				
	06982 Loofbourow, Julie A	NOTICE OF INFRACTION OR CRIMINAL TRAFFIC CITATIO				
Date Time Reviewed:	Reviewed By:	CID Screener:			Event Processing Status:	
					Completed	
Date Assigned:	Investigator Assigned:				Date Status Last Changed:	
					4/1/2008 6:13:20 PM	
<input type="checkbox"/> Aid Req <input type="checkbox"/> Weapons <input type="checkbox"/> Injury <input type="checkbox"/> Alcohol <input type="checkbox"/> Computer <input type="checkbox"/> Dom Viol <input type="checkbox"/> Drug <input type="checkbox"/> Juvenile <input type="checkbox"/> Gang						

DO NOT DISCLOSE! <input type="checkbox"/>		TICKET	08-078168	Page 2
DomesticViolence: <input type="checkbox"/>			415-J-0	District: F-7
MO				

Suspect Trademarks: **DRIVES ATV ON PUBLIC ROAD, FAILS TO STOP WHEN REASONABLE WITH MY LIGHTS AND SIREN.**

Instrument: **ATV**

Entry Point:

Entry Method: **DROVE**

PremisesType PUBLIC ROADWAY	Locked <input type="checkbox"/>	Occupied <input type="checkbox"/>	Total Property Cost:
<input type="checkbox"/> Aid Req <input type="checkbox"/> Weapons <input type="checkbox"/> Injury <input type="checkbox"/> Alcohol <input type="checkbox"/> Computer <input type="checkbox"/> Dom Viol <input type="checkbox"/> Drug <input type="checkbox"/> Juvenile <input type="checkbox"/> Gang			

Narrative:

Incident:
I was stopped on the shoulder of SE Lake Umek RD and Cumberland Kanasket RD SE. I was facing N/B. I saw 2 ATV's S/B on Cumberland Kanasket RD. Both turned onto Lake Umek RD behind a Black Jeep. I signaled for them to pull over. I saw the first ATV was a W/M. He had his gray sweatshirt pulled over his nose and mouth preventing me from getting a good look at him. The second ATV rider was a female. She had a white dog on her lap. I turned on my emergency lights and attempted to get them stopped. All three vehicles drove E/B on SE Lake Umek RD. As they approached the railroad tracks, it looked as though one was going to turn S/B onto the tracks. I turned on my siren and the W/M immediately turned onto the tracks S/B just as the black Jeep stopped. He almost hit the back of the Jeep. The red ATV quickly drove around the Jeep and continued about 100 yds and pulled over when I got alongside her.

Jenee said she knows she is not supposed to drive her ATV on the road but she wanted to go to someone's house and give them their dog back. I asked her who the other rider was. She said she did not know, and after asking her several times, Jenee said she thinks his name is Adrian, but that is all she knows. She said the Jeep was with them. I spoke to the driver in the Jeep. He said he has no idea who the other rider is, and only met him at Jenee's house.

SE Lake Umek RD is a dirt road. I told Jenee not to ride her ATV on the pavement or it may be impounded next time she is caught.

As I was leaving the stop, I saw a pedestrian walking N/B on the tracks and walk onto W/B Lake Umek RD. His name is Josh and he said the male on the quad that fled was on the tracks S/B. Josh said he had to get out of the way so he would not be hit by the driver.

Certification

I certify (or declare) under penalty of perjury under the laws of the State of Washington that the foregoing is true and correct.

Date and Place: _____ Signature/Agency: _____

END OF REPORT

1
2
3
4
5
6
7
8
9
10
11
12
13
14
15
16
17
18

KING COUNTY DISTRICT COURT FOR THE STATE OF WASHINGTON

STATE) Case No. IT0060406
)
)
Plaintiffs,)
)
vs.) NOTICE OF APPEARANCE
) DEMAND FOR DISCOVERY
)
)
Jenee Westberg)
)
Defendants.)
)
)
)

19 YOU AND EACH OF YOU ARE HEREBY NOTIFIED I am appearing in the above matter.

20 Accordingly, I enter my appearance in the above entitled action and requests that all further pleadings,
21 motions and papers relating to this matter be served upon me at:

22
23 Jenee Westberg
32830 SE 309th street
24 Ravensdale, WA 98051

25 Furthermore I request the following discovery:

- 26 1. All citing officer notes, and memoranda, and front and back of all citations;
27
28 2. A copy of the citing officer's notebook (the notebook that the officer carries with him/her indicating the
time of the stop, etc. for twenty- four hours prior to and after this incident);

1
2
3
4
5
6
7
8
9
10
11
12
13
14
15
16
17
18
19
20
21
22
23
24
25
26
27
28

3. All information relating to design and official placement of signs that are claimed to have been ignored. Failure to provide this discovery will result in appropriate motion at the time of trial, including motion to dismiss or to exclude evidence.

I do request the filing of a formal list of witnesses pursuant to IRLJ 3.1(b) be provided at least seven days prior to trial. Failure to specifically name and file the list of witnesses, including addresses and phone numbers, will result in a motion to exclude or dismiss. I will also move at the time of trial to dismiss this matter if it was not filed within five days after issuance pursuant to IRLJ 2.2(d), and should a hearing date been set outside the time limits proscribed by this rule, defendant objects to this hearing date. I reserves the right and hereby gives notice that it may call the defendant as a witness at the time of hearing or trial. Please contact me immediately if you are unable to comply with these requests. A self-addressed stamped envelope is attached to my copy of this letter to the prosecutor.

Dated: 5-30-08

By: Jenee Westberg
Pro Se Jenee Westberg

I declare under penalty of perjury that I put a copy of this discovery request with proper postage into the United States Mail to the following addresses:

KCDC - Kent
1210 S Central Ste 100
Kent, WA 98032

KCDC - Burien
601 SW 149th St
Burien, WA 98166

Date: 5-30-08

Jenee Westberg
Declarant

Jeneé Westberg
32830 SE 309th St, Seattle WA 981
Ravensdale, WA 98053



K CDC - KENT

210 S. CENTRAL Ste 100
KENT, wa. 98003
FILED
Kent Courthouse

JUN 02 2008
DIST. COURT
PM 3:53

JUN 02 2008

**YOU MUST TURN
THIS DISCOVERY
OVER TO ANY
ATTORNEY THAT
YOU OBTAIN!**

Filed at Burien Courthouse

JUN 06 2008

King County District Court
South Division, Burien Courthouse

STATE OF WASHINGTON,)	
)	
Plaintiff,)	No. IT0060406
vs.)	STATE'S RESPONSE TO REQUEST FOR
)	DISCOVERY AND CERTIFICATE OF
Jenee Westberg,)	MAILING
Defendant.)	To: Pro Se
_____)	

STATE'S RESPONSE:

Pursuant to your request for discovery are copies, if applicable, of the following items specified by IRLJ 3.1 (b):

1. Copy of Infraction, officer's sworn statement, and accident report if applicable, totaling 4 pages.
2. A Witness list if the State intends to subpoena witnesses.

Speed measuring and/or weight scale certificates are available for inspection in the Courtroom. See IRLJ 6.6 (d). All other discovery is your responsibility to obtain from the proper agency.

I certify under penalty of perjury of the laws of the State of Washington that on the date below I placed in the U.S. mail the above described materials to the defendant or his/her attorney at the address provided in the discovery request, with proper postage.

By, SK at Burien, WA, on 6/5/2008.

For DANIEL T. SATTERBERG, KING COUNTY PROSECUTING ATTORNEY

Case Information

Case Number: IT0060406 Case Infraction Type: Traffic LEA: KING CO POLICE DEPARTMENT
Case Title: COUNTY OF KING vs WESTBERG, JENEE AMBER Security: Normal
Defendant: JENEE AMBER WESTBERG Date: 04-03-2008 Location: King County District

Case Documents

(If you have already purchased the document, you can directly view it by clicking the -PDF- icon next to the document)

Documents in case: 5

<input type="checkbox"/> Select All	<input type="checkbox"/> Certified Copies - Select All	<u>Filing Date</u>	<u>Document Description</u>	<u>Security</u>	<u># of Pages</u>	<u>Price</u>	<u>Certified Copies Price</u>
<input type="checkbox"/>	<input type="checkbox"/>	05-01-2008	Contested Hearing Request filed	Normal	4	\$ 1.00	\$ 8.00
<input type="checkbox"/>	<input type="checkbox"/>	04-03-2008	Investigation Notice of infraction filed-response due 20 days from notice date	Normal	4	\$ 1.00	\$ 8.00
<input type="checkbox"/>	<input type="checkbox"/>	06-02-2008	Notice of appearance filed	Normal	3	\$ 0.75	\$ 7.00
<input type="checkbox"/>	<input type="checkbox"/>	05-02-2008	Notice of hearing filed	Normal	1	\$ 0.25	\$ 5.00
<input type="checkbox"/>	<input type="checkbox"/>	06-06-2008	Plaintiff's Response to Request for Discovery and Plaintiff's Request for Discovery filed	Normal	1	\$ 0.25	\$ 5.00



INFRACTION **TRAFFIC** **NON-TRAFFIC** **IT 60406**

IN THE **DISTRICT** **MUNICIPAL COURT OF** **KING COUNTY, WASHINGTON**
 STATE OF WASHINGTON, PLAINTIFF VS. NAMED DEFENDANT
 COUNTY OF KING
 CITY/TOWN OF *New Castle* **OB-078149**
L.E.A. ORI #: WA 2-17-000 **COURT ORI #** WA

THE UNDERSIGNED CERTIFIES AND SAYS THAT IN THE STATE OF WASHINGTON

DRIVER'S LICENSE NO. 245BT		STATE WA	EXPIRES	PHOTO I.D. MATCHED <input type="checkbox"/> YES <input type="checkbox"/> NO
NAME LAST WASTBARK	FIRST Janel	MIDDLE A	DDC <input type="checkbox"/> YES <input type="checkbox"/> NO	<input checked="" type="checkbox"/> IF NEW ADDRESS <input type="checkbox"/> PASSENGER
ADDRESS 32830 SE 309 ST		CITY PAVONI AIC WA 98051	EMPLOYER	LOCATION
DATE OF BIRTH 03076	RACE W	SEX F	HEIGHT 503	WEIGHT 128
EYES BRN	HAIR BRN	RESIDENTIAL PHONE NO. () () ()	CELL/PAGER NO. () () ()	WORK PHONE NO. () () ()
VIOLATION DATE 04 21 08	MONTH 04	DAY 21	YEAR 08	TIME 1745
ON OR ABOUT	24 HOUR	INTERPRETER NEEDED <input type="checkbox"/> YES <input type="checkbox"/> NO	LANG.	
AT LOCATION NEWCASTLE COMMERCIAL PARKWAY	M.P.	CITY	COUNTY OF King	

DID OPERATE THE FOLLOWING VEHICLE/MOTOR VEHICLE ON A PUBLIC HIGHWAY AND

VEHICLE LICENSE NO.	STATE	EXPIRES	VEH. YR. 4	MAKE ATV	MODEL ATV	STYLE	COLOR Red
TRAILER #1 LICENSE NO.	STATE	EXPIRES	TR. YR.	TRAILER #2 LICENSE NO.	STATE	EXPIRES	TR. YR.
OWNER/COMPANY IF OTHER THAN DRIVER							
ADDRESS		CITY		STATE		ZIP CODE	
ACCIDENT <input type="checkbox"/> NO <input type="checkbox"/> NR <input type="checkbox"/> R <input type="checkbox"/> I <input type="checkbox"/> F	COMMERCIAL VEHICLE <input type="checkbox"/> YES <input checked="" type="checkbox"/> NO	HAZMAT <input type="checkbox"/> YES <input type="checkbox"/> NO	EXEMPT VEHICLE <input type="checkbox"/> YES <input type="checkbox"/> NO	FARM <input type="checkbox"/> YES <input type="checkbox"/> NO	R.V. <input type="checkbox"/> YES <input type="checkbox"/> NO	FIRE <input type="checkbox"/> YES <input type="checkbox"/> NO	OTHER <input type="checkbox"/> YES <input type="checkbox"/> NO

DID THEN AND THERE COMMIT EACH OF THE FOLLOWING OFFENSES

#1 VIOLATION/STATUTE CODE RCW 46A.09.020, 1.F	VEHICLE SPEED ADAPTIVE CAL	IN A ZONE	<input type="checkbox"/> SMD <input type="checkbox"/> PACE <input type="checkbox"/> AIR CRAFT
#2 VIOLATION/STATUTE CODE RCW 46A.09.020, 1.F	VEHICLE SPEED ADAPTIVE CAL	IN A ZONE	<input type="checkbox"/> SMD <input type="checkbox"/> PACE <input type="checkbox"/> AIR CRAFT
#3 VIOLATION/STATUTE CODE RCW 46A.09.020, 1.F	VEHICLE SPEED ADAPTIVE CAL	IN A ZONE	<input type="checkbox"/> SMD <input type="checkbox"/> PACE <input type="checkbox"/> AIR CRAFT

FILED
KCDC Kent Courthouse

MAY 01 2008

1530 FT	RELATED #	PENALTY U.S. \$ 134.00
		DATE ISSUED

- Served on Violator
- Sent to Court for Mailing
- Referred to Prosecutor

I CERTIFY UNDER PENALTY OF PERJURY UNDER THE LAWS OF THE STATE OF WASHINGTON THAT I HAVE ISSUED THIS ON THE DATE AND AT THE LOCATION ABOVE. THAT I HAVE PROBABLE CAUSE TO BELIEVE THE ABOVE NAMED PERSON COMMITTED THE ABOVE OFFENSE(S).

OFFICER **[Signature]**
OFFICER

YOU MUST RESPOND TO THE COURT BELOW ACCORDING TO THE INSTRUCTIONS ON THE REVERSE SIDE OF THIS NOTICE

- | KING COUNTY DISTRICT COURT, STATE OF WASHINGTON | | | | MUNICIPAL COURT | |
|--|---|---|--|---|--|
| <input type="checkbox"/> Levee Courthouse
112th Ave SE
Issaquah, WA 98027
(206) 205-9200 | <input type="checkbox"/> Issaquah Courthouse
5415 22nd Ave SE
Issaquah, WA 98027
(206) 205-9200 | <input type="checkbox"/> Redmond Courthouse
2601 160th Ave NE
P.O. Box 423
Redmond, WA 98073-0423
(206) 205-9200 | <input type="checkbox"/> Seattle Courthouse
516 3rd Avenue
P.O. Box 355000
Seattle, WA 98104
(206) 205-9200 | <input type="checkbox"/> Maple Valley Municipal Court
c/o Enumclaw Municipal Court
1939 Griffin Avenue
Enumclaw, WA 98022
1-(888) 688-4916 | <input type="checkbox"/> SeaTac Municipal Court
4800 South 186th St
SeaTac, WA 98188
(206) 973-4610 |
| <input type="checkbox"/> en Courthouse
149th St
e, WA 98166
1 205 9200 | <input checked="" type="checkbox"/> Kent Courthouse
1210 Central Ave S.
Kent, WA 98012
(206) 205-9200 | <input type="checkbox"/> RJC Courthouse
501 4th Ave N.
Renton, WA 98022
(206) 205-9200 | <input type="checkbox"/> Shoreline Courthouse
18050 Meridian Ave N.
Shoreline, WA 98133
(206) 205-9200 | <input type="checkbox"/> Vashon Courthouse
19021 Vashon Hwy SW
Vashon, WA 98076
(206) 205-9200 | <input type="checkbox"/> Newcastle Municipal Court
c/o Mercer Island Municipal Court
2611 SE 26th Street
Mercer Island, WA 98040
(206) 236-3451 |

IT 60406

NOTICE OF INFRACTION

This is a non-criminal offense for which you cannot go to jail.
YOU MUST RESPOND WITHIN FIFTEEN (15) DAYS FROM THE DATE ISSUED.
Your response must be postmarked by midnight of the day it is due at the court.
To respond, you must check one of the boxes below and return this form to the court listed on the front.

If you do not respond or appear for court hearings:

TRAFFIC

(See front of Notice of Infraction)

The court will find that you committed the infraction.
You will lose your driver's license / privilege.
Your penalty will be increased. It is a crime and will be treated accordingly.
Failure to pay may result in a referral of your case to a collection agency.

NON-TRAFFIC

(See front of Notice of Infraction)

The court will find that you committed the infraction.
It is a crime and will be treated accordingly.
Your penalty may be increased.
Failure to pay may result in a referral of your case to a collection agency.

Here are the three ways you can respond.

Check one box, then sign and date the bottom of the Notice of Infraction.

I have enclosed a check or money order, in U.S. funds, for the amount listed on the front. I understand this will go on my driving record if "traffic" is checked on the front. **DO NOT SEND CASH.** NSF checks will be treated as a failure to respond.

Mitigation Hearing. I agree I have committed the infraction(s), but I want a hearing to explain the circumstances. Please send me a court date, and I promise to appear on that date. I know I can ask witnesses to appear but they are not required to appear. I understand this will go on my driving record if "traffic" is checked on the front. The court may allow time payments or reduce the penalty where allowed by law.



Contested Hearing. I want to contest (challenge) this infraction. I did not commit the infraction. Please send me a court date, and I promise to appear on that date. The state must prove by a preponderance of the evidence that I committed the infraction. I know I can require (subpoena) witnesses, including the officer who wrote the ticket, to attend the hearing. The court will tell me how to request a witness's appearance. I understand this will go on my driving record if I lose and "traffic" is checked on the front.

My mailing address is: **(PLEASE PRINT)**

Name: JENEE WESTBERG

Street or P.O. Box: 32930 SE 204 ST Apt: _____

City: Powerdale State: OR Zip Code: 97051

Telephone: Home: 201 388-2241 Work: _____

Is interpreter needed? Language _____

X Jenee Westberg
(SIGNATURE)

USA FIRST-CLASS FOREVER



SEATTLE WA 981

23 APR 2006 PM 4 T

King County district court
1210 Central W.S.
Kent, wa. 98032

FILED
KCDC, Kent Courthouse

MAY 01 2006

Jenice Westberg
32830 SE 309th St
Ravensdale WA 98051-9021

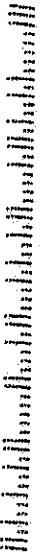

5803287452

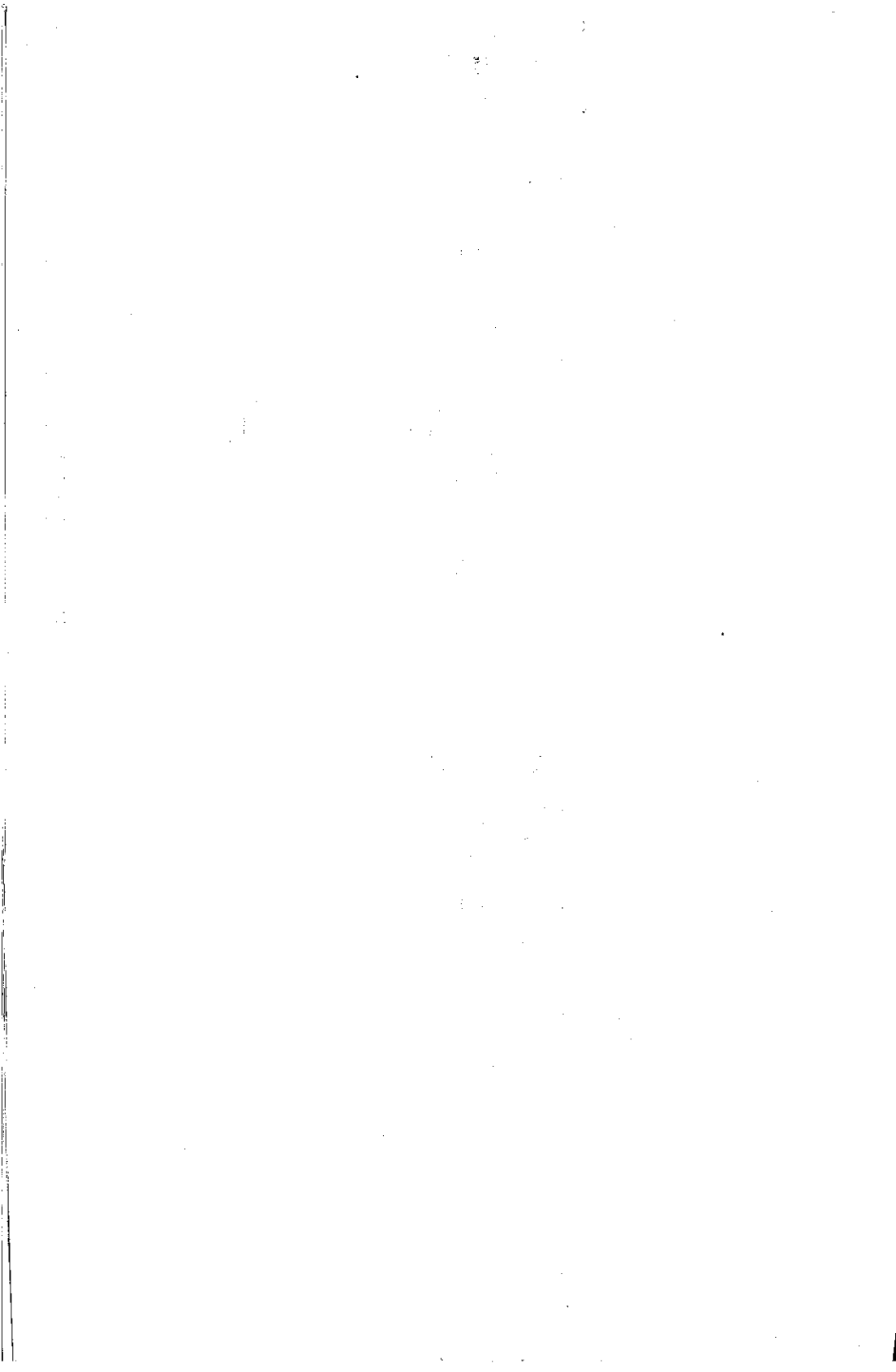



KING COUNTY DISTRICT COURT

05/02/2008

COUNTY OF KING
King County District Court
South Division, Kent Courthouse
WA 1210 Central Avenue S.
Kent, WA 98032
(206) 205-9200

Date:

KCP IT0060406

NO.

NOTICE OF HEARING

CONTESTED HEARING

This is notification of the date for your _____ hearing.

YOU MUST APPEAR ON _____ Tuesday, June 17, 2008 at 02:30 PM (am/pm).
(day of week) (date) (time)

Room: KE4 Ctrm 4

WESTBERG, JENEE AMBER
32830 SE 309TH ST
RAVENSDALE WA 98051

Failure to respond, failure to appear at any hearing, OR failure to pay will automatically increase the monetary penalty, AND your driving privilege will be suspended until you have paid all the penalties required by law. If this account becomes delinquent it will be referred to a collection agency for collection enforcement.

ACCOMMODATIONS ARE AVAILABLE TO PEOPLE WITH DISABILITIES UPON REQUEST.

See Reverse Side for Instructions

NOTICE OF HEARING (IRLJ 2.6)

KCDCF #18/98